

B/24862/31/97  
 Planning Permit No.  
**APPROVED**  
 SUBJECT TO THE CONDITIONS IN  
 THIS OFFICE LETTER.  
 No. B/17328/97 Date 7-97  
 FOR MEMBER SECRETARY  
 CHENNAI METROPOLITAN  
 DEVELOPMENT AUTHORITY  
 CHENNAI-600 008.

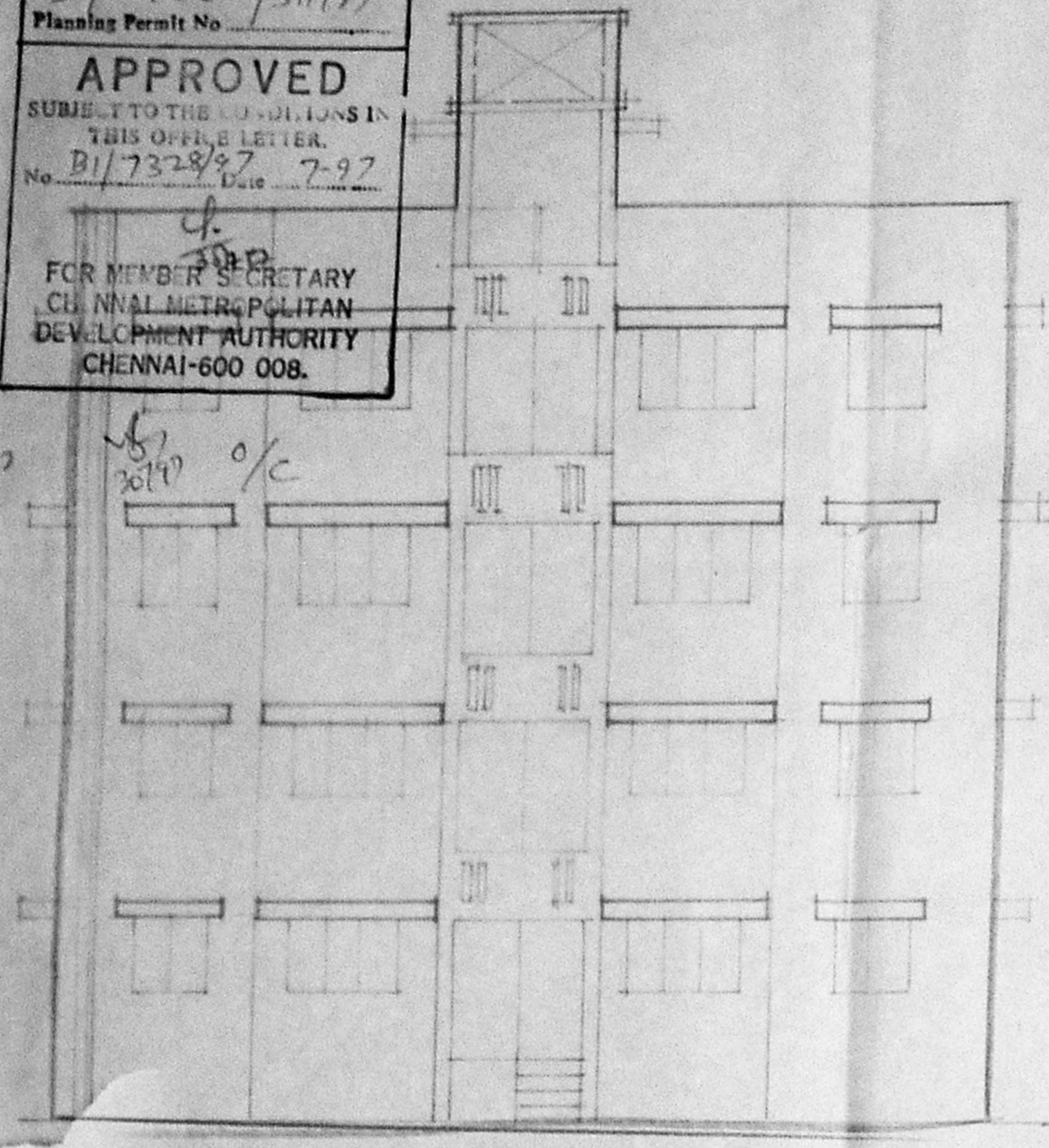

FRONT ELEVATION

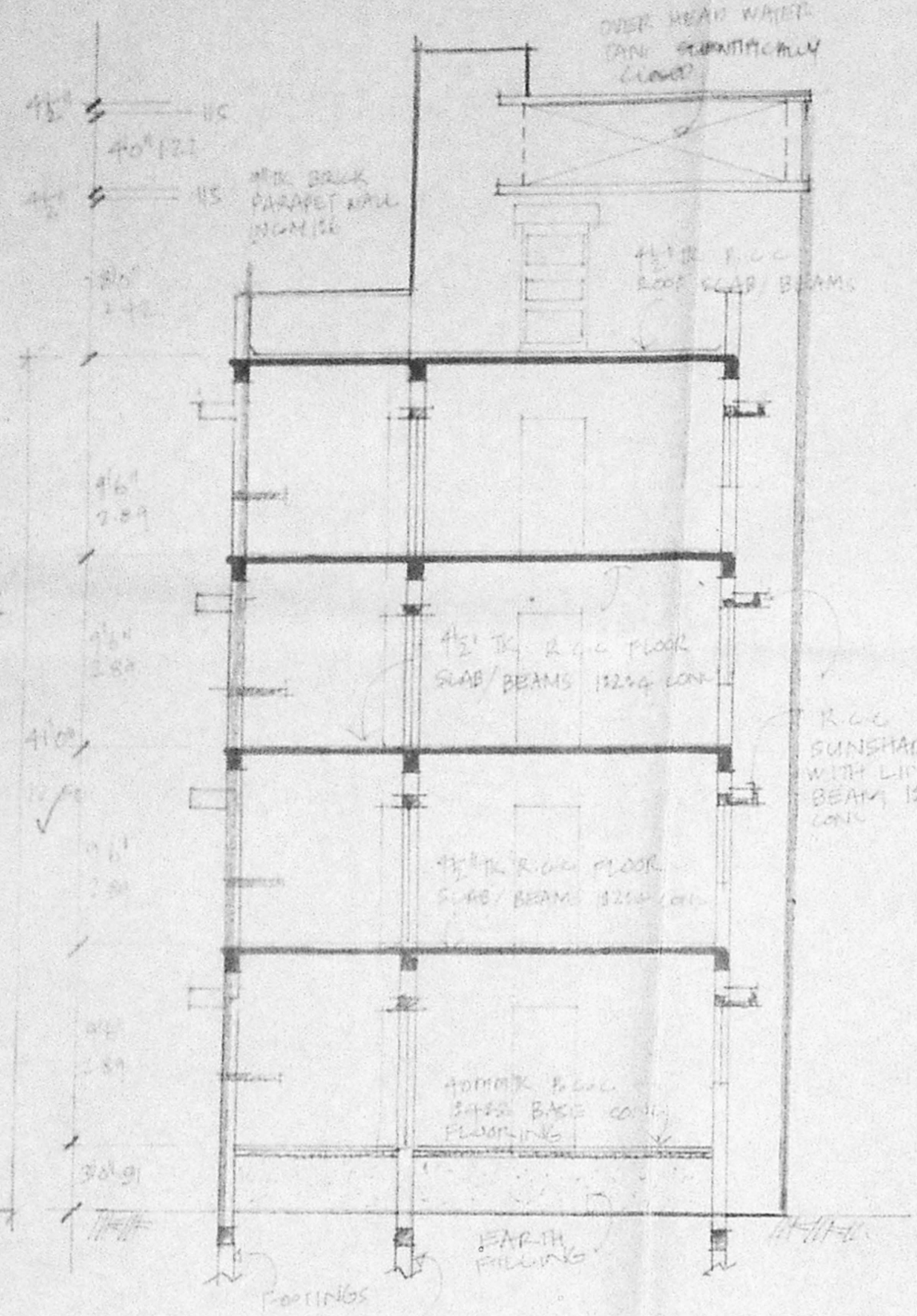

SECTION: AA

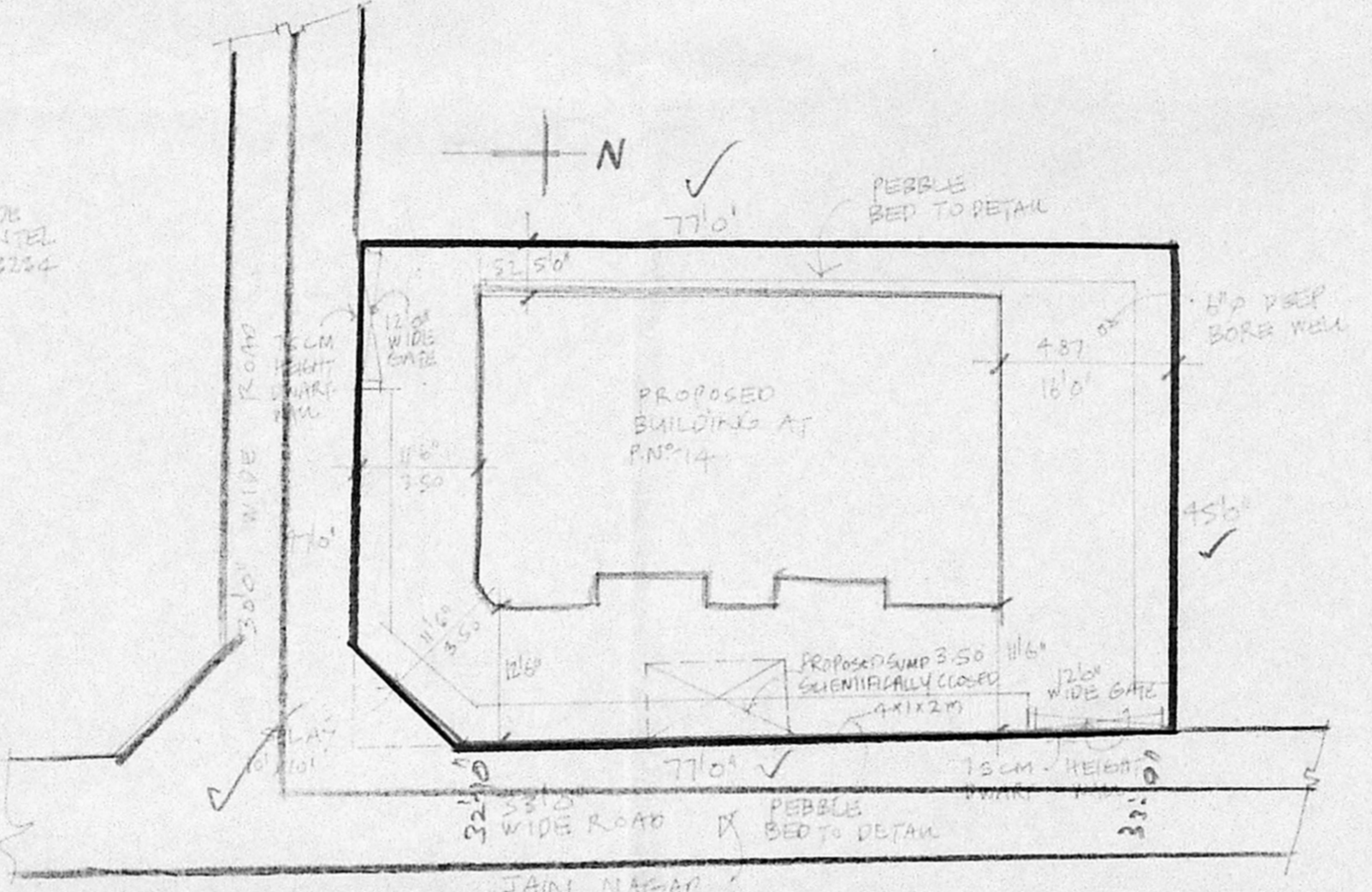

SITE PLAN  
 SCALE 1:2500

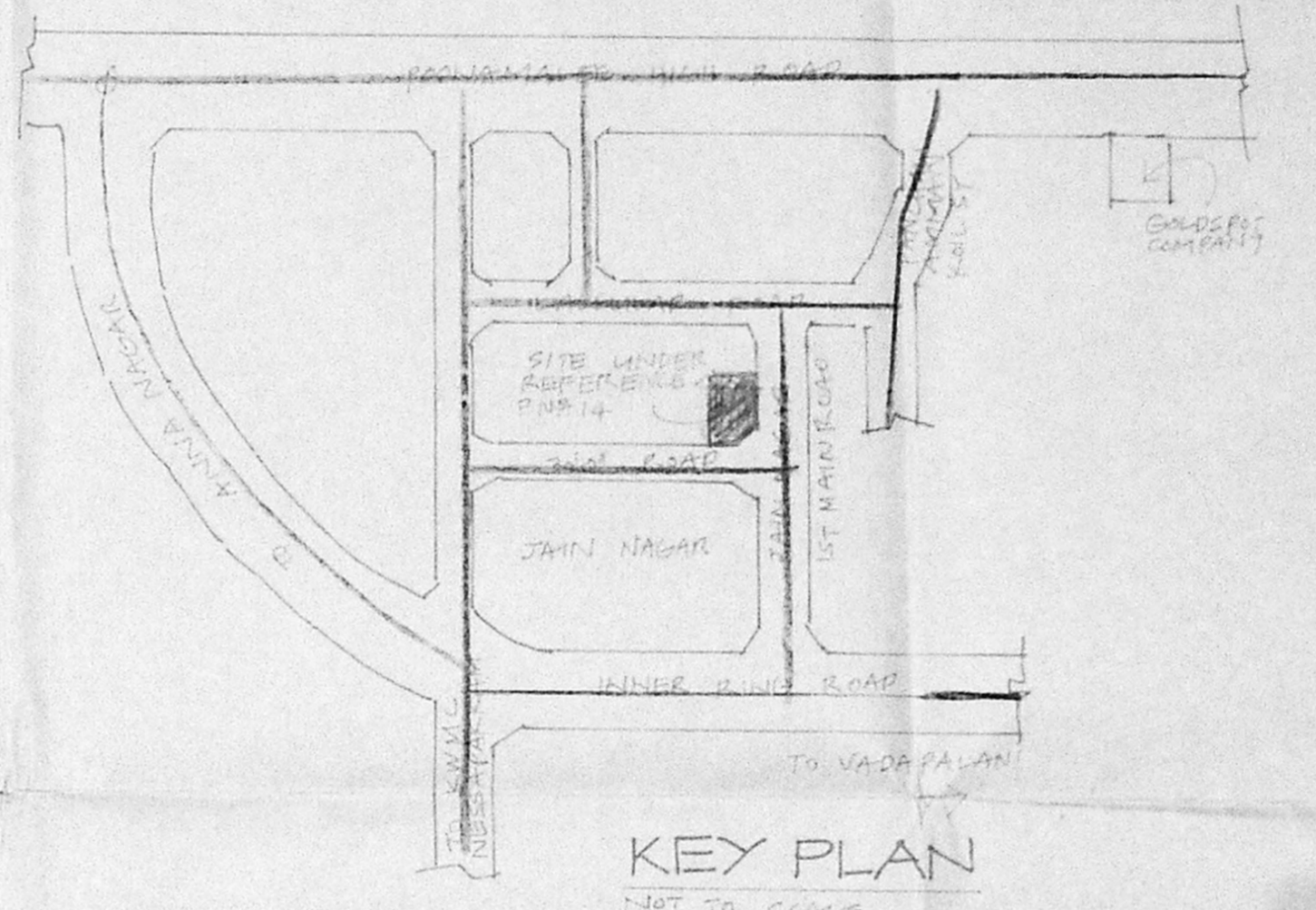

KEY PLAN  
 NOT TO SCALE

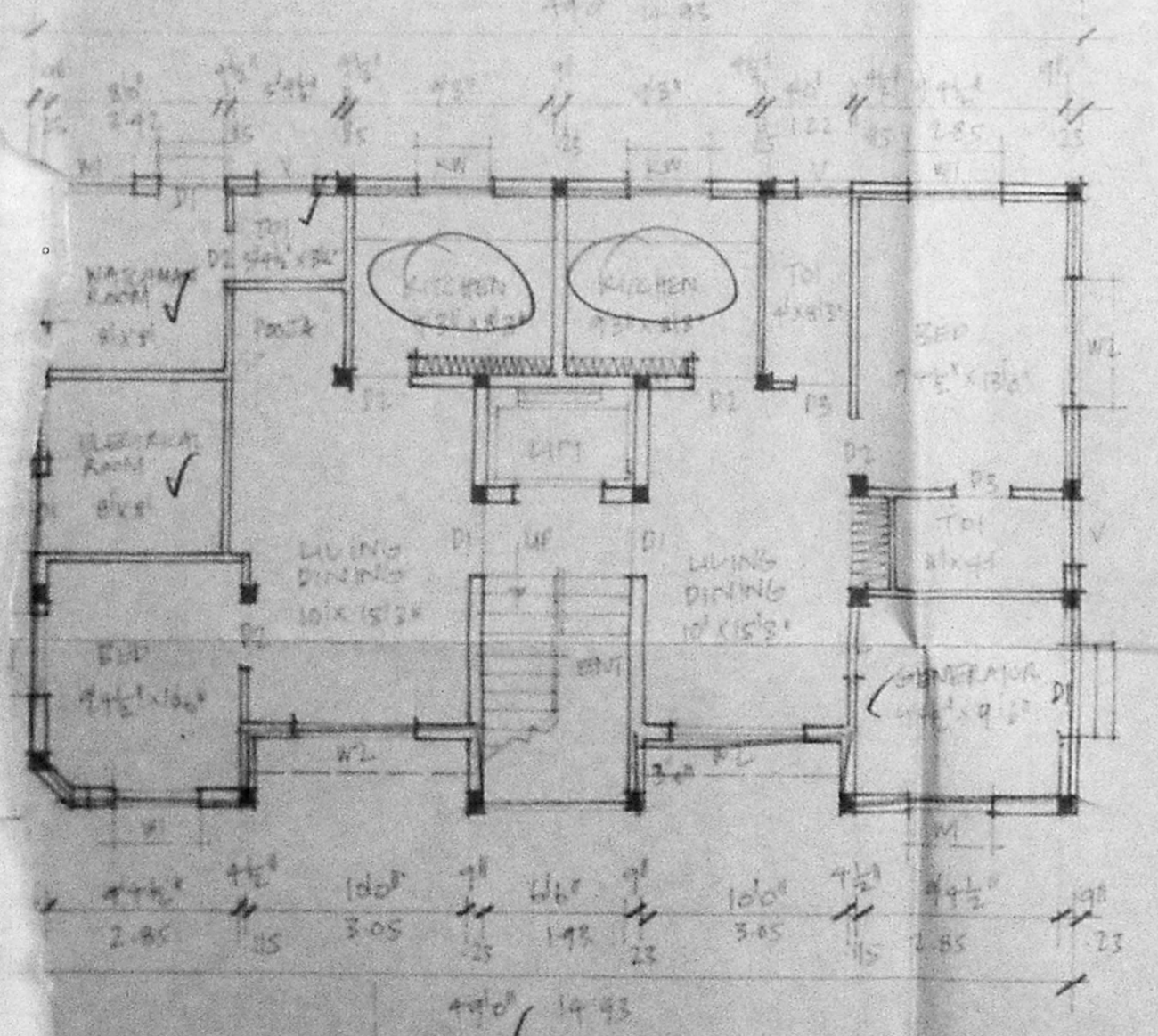

GROUND FLOOR PLAN

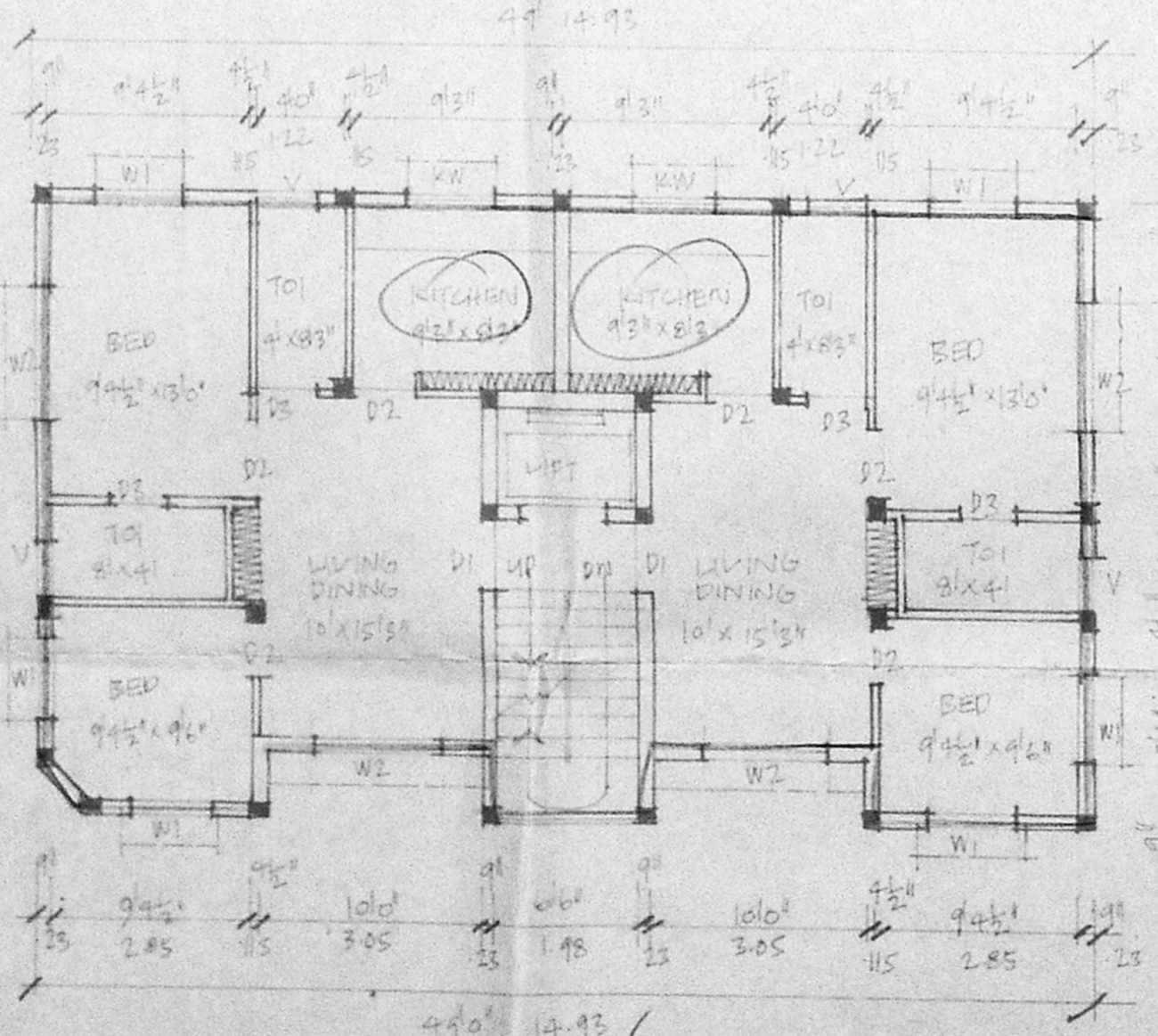

TYPICAL FIRST, SECOND AND THIRD FLOOR PLANS

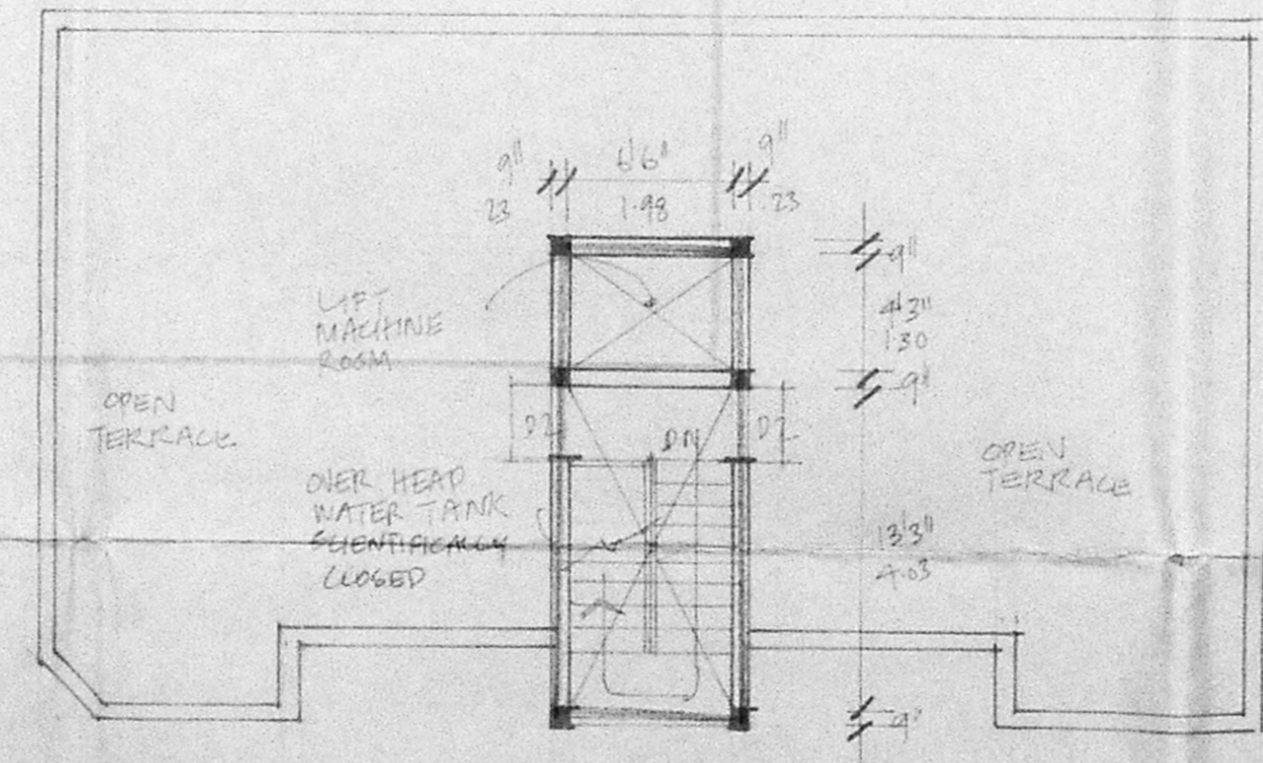

TERRACE PLAN

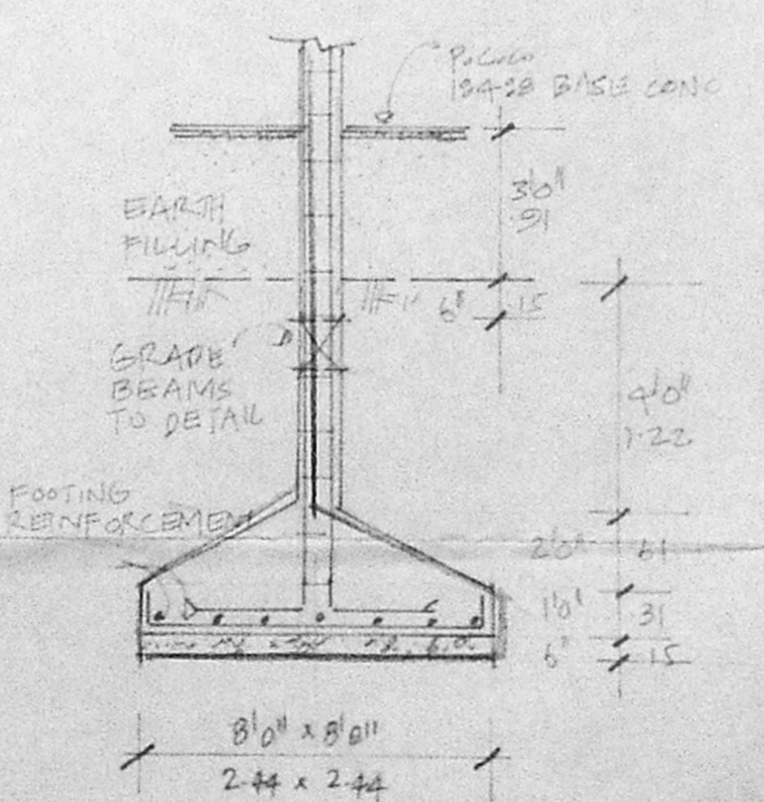

DETAILS OF COLUMN FOOTING

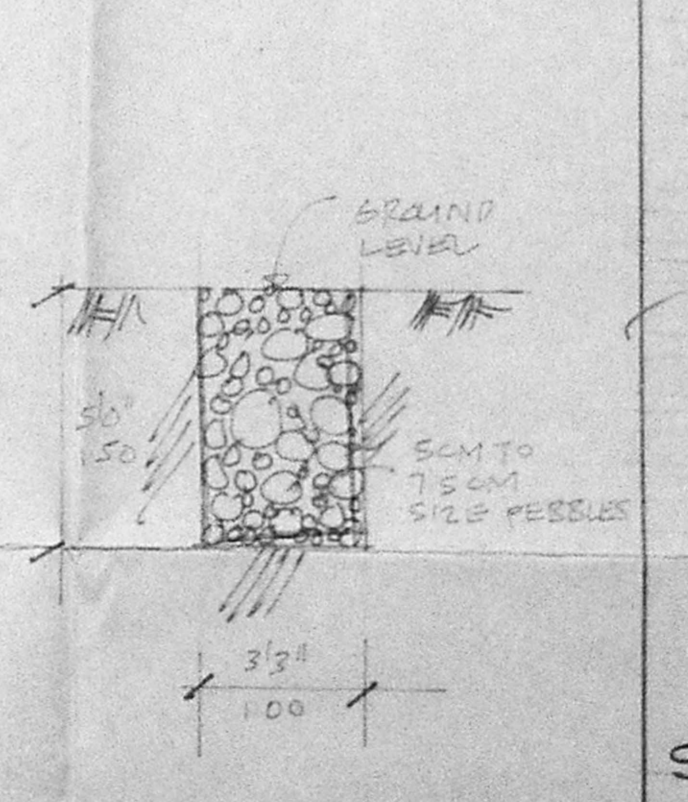

DETAILS OF PEBBLE BED

JOINERIES

D1 DOOR	2-14
D2 DOOR	2-14
D3 DOOR	2-14
W1 WINDOW	48 x 48
W2 WINDOW	60 x 40
W3 WINDOW	56 x 36
KW KITCHEN WINDOW	36 x 36
V VENTILATOR	26 x 16

Revised Plan  
 21-7-97  
 21-7-97  
 21-7-97

CMDA (B)/PP NO. 1  
 C.No. 75  
 6/3/17328/97

Asst. Scrutiny P.A. R 2-17-97  
 5/2/97  
 A.P. D.P.

AREA STATEMENT

TOTAL PLOT AREA:	3540 SF	326.99 M <sup>2</sup>
PROPOSED:		
GROUND FLOOR AREA:	1110.80 SF	103.23 M <sup>2</sup>
FIRST FLOOR AREA:	1346.75	125.16
SECOND FLOOR AREA:	1346.75	125.16
THIRD FLOOR AREA:	1346.75	125.16
TOTAL:	5151.05	478.71 M <sup>2</sup>
PLOT COVERAGE:	28.38%	
F.S.I.	1.48	

COLOUR INDEX

PROPOSED:	
ROAD:	
BOLINDARIES:	

PROPOSED BUILDING AT  
 PN#14 JAGANNATHA NAGAR CO-OP  
 BUILDING SOCIETY LAY OUT,  
 L.P. /D.T.P. No 78/63 IN SN# 7/150F  
 KOYAMBEDU VILLAGE  
 SAIDAPET TK. DOOR NO. 39 I<sup>st</sup> MAIN ROAD,  
 JAGANNATHA NAGAR.

SCALE : 1:100

S. Durairaj  
 S. DURAIRAJAN,  
 B.E., A.M.I.S.E., F.I.V., P.I.T., Arch.  
 Chartered Engineer, Industrial Consultant &  
 Registered Civil Engineer &  
 Licensed Surveyor, Tamil Nadu.  
 14, 'Sri Vimayak' Kuppam, Guddan Colony Extn.,  
 Madras-600 010. Ph. No: 62223. Off: 8267360

(V. GURUNATHAN)  
 OWNER

LICENSED SURVEYOR